



NEW PATIENT CONSULTATION/EXAM

DATA COLLECTION

- Chief complaint and history of complaint
- Patient age
- Medical History/Pertinent medical issues/Medications
- Occlusal exam and TMJ evaluation
- Presence and condition of teeth
- Evaluation of soft tissue evaluation
- Condition of residual ridges *(if applicable)*

FMX

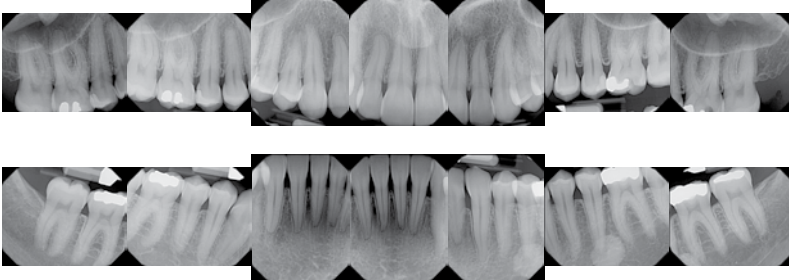

Panorex



Periodontal Exam/Charting

Study Models *(mounted if necessary)*

Patient Information		8/7/2013	www.stevengoldsteindds.com														
Name:	Wendy Drille																
DOB:	3/21/1979																
Chart Number:	88888																
MAGILLARY																	
	1	2	3	4	5	6	7	8	9	10	11	12	13	14	15	16	
DCM	DCM	DCM	DCM	DCM	DCM	DCM	DCM	MCD	MCD	MCD	MCD	MCD	MCD	MCD	MCD	MCD	
PD	3	2	2	2	2	2	2	2	2	2	2	2	2	2	2	2	
GM	1	1	1	1	1	1	1	1	1	1	1	1	1	1	1	1	
MS	1	1	1	1	1	1	1	1	1	1	1	1	1	1	1	1	
TC	1	1	1	1	1	1	1	1	1	1	1	1	1	1	1	1	
MI	1	1	1	1	1	1	1	1	1	1	1	1	1	1	1	1	
MANDIBULAR																	
	17	16	15	14	13	12	11	10	9	8	7	6	5	4	3	2	1
DCM	DCM	DCM	DCM	DCM	DCM	DCM	DCM	MCD	MCD	MCD	MCD	MCD	MCD	MCD	MCD	MCD	
PD	3	2	2	2	2	2	2	2	2	2	2	2	2	2	2	2	
GM	1	1	1	1	1	1	1	1	1	1	1	1	1	1	1	1	
MS	1	1	1	1	1	1	1	1	1	1	1	1	1	1	1	1	
TC	1	1	1	1	1	1	1	1	1	1	1	1	1	1	1	1	
MI	1	1	1	1	1	1	1	1	1	1	1	1	1	1	1	1	





NEW PATIENT CONSULTATION/EXAM

DIGITAL PHOTOGRAPHY



Right, center and left retracted views.



Lips together, repose, and full smile.



Occlusal views and full face portrait.

THE CONSULTATION APPOINTMENT

What do we discuss at the consultation appointment?

- Patient's desires and expectations
- Specific issues or concerns
- Short and long term prognosis

I will also show the patient a similar case that I have treated in the past on my iPad.



The goal of the first appointment is to gather pertinent patient information in order to treatment plan the case. Reappoint patient in one week and do not discuss the treatment plan or any fees. The goal of the initial consultation is to listen to the patient's desires, collect the data, and to show them my experience and my teams competence. I want the patient to leave my office saying **WOW!**



NEW PATIENT CONSULTATION/EXAM

After the patient leaves and when time permits, sit down with the patient's clinical data, models, photographs, x-rays, and develop a diagnosis and treatment plan(s). Discuss laboratory fees with your technician as well as case sequencing. For complex cases, models will need to be articulated and wax-up(s)/mock-up(s) performed. Only then can you develop a sound treatment plan with the appropriate fee.

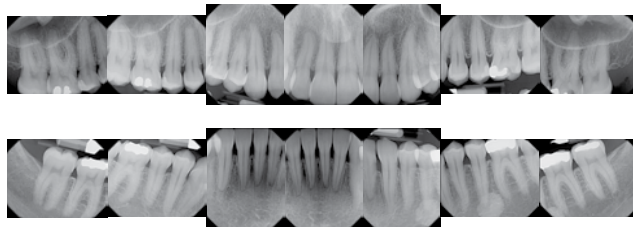

Diagnostic wax-up
(depending on case type)

Sil-Tech
"mock-up"

Before

After

THE SECOND CONSULTATION APPOINTMENT



Diagnosis

Estimate Laboratory
Fees

Treatment Plan
(with options)

Consent For Treatment